

Giblor's

italian work/life specialist



2022 COLLECTION

CAMICI E CASACCHE / COATS AND TUNICS

& Ho.Re.Ca. SERVICES

Il lavoro con il pubblico è fatto di sollecitudine,
dedizione e piccole attenzioni.
Si realizza appieno nel delicato equilibrio tra
dettagli classici e gradite sorprese.

*Working with the public is made of solicitude,
dedication and small attentions. It is fully realized
in the delicate balance between classic details
and pleasant surprises.*

Esattamente ciò che la linea **Giblor's**
Ho.Re.Ca & Services offre a
te, che ti dedichi ad offrire servizi capaci di
accendere il sorriso sul volto di ogni cliente.
Anche il più esigente.

*Exactly what the **Giblor's** line **Ho.Re.Ca**
& Services offers a you, dedicated to
offering services capable of light up the smile on
every customer's face.
Even the most demanding.*

Capi eleganti e funzionali, con una vestibilità
perfetta e con la massima coordinabilità:
abbiamo creato per te una collezione ampia
e varia, che spazia da pezzi senza tempo alle
ultime novità del design.

*Elegant and functional garments, with a perfect
fit and with maximum coordination: we have
created an extensive collection for you and
varied, ranging from timeless pieces to
latest design news.*

Il mix perfetto tra impegno e stile.

The perfect mix between commitment and style.

Giblor's
italian work/life specialist

Be yourself

PERSONALITÀ,
PROFESSIONALITÀ,
PASSIONE.

Sono ingredienti alla base di ogni successo. Diventano eccellenza se arricchiti con cura per i dettagli e capacità di armonizzare sapientemente tradizione e innovazione.

Noi di Giblor's lo sappiamo bene.

È per questo che il nostro impegno quotidiano punta a creare capi in grado di esprimere al massimo la tua unicità. Perché scegliere tra comfort e stile se puoi avere tutto? Vogliamo darti la possibilità di definirti anche attraverso ciò che indossi. Noi saremo al tuo fianco ogni giorno, per aiutarti a lavorare al meglio.

A modo tuo.



wear Giblor's

PERSONALITY,
PROFESSIONALISM,
PASSION.

They are the basic ingredients of every success. They become excellence if enriched with care for details and ability to harmoniously harmonize tradition and innovation.

We at Giblor's know that well.

This is why our daily commitment aims at create garments that can express your uniqueness to the fullest. Why choose between comfort and style if you can have it all? We want to give you the opportunity to define yourself also through what you wear. We will be by your side every day, for help you work at your best.

Your way.



ROSALIA

Dettagli / Details

- Collo e polsi staccabili
- 2 tasche

- Removable collar and cuffs
- 2 pockets

Taglie / Sizes

XS ÷ XXL Regular Fit

Art. 11P09R24

000 Nero / Black

Tessuto / Fabric

65% poliestere 35% cotone
65% polyester 35% cotton
140 g / m²

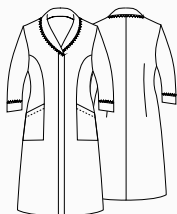

LILIAN

Dettagli / Details

- Chiuso sul fondo con un piegone centrale
- 2 tasche
- Collo e polsini non staccabili

- Closed from the waist down big central pleat on the front
- 2 pockets
- No removable collar and cuffs

Taglie / Sizes

XS ÷ XXL Slim Fit

Art. 16P09R815

004 Blu / Blue

Tessuto / Fabric

65% poliestere 35% cotone
65% polyester 35% cotton
145 g / m²



NINFEA

Dettagli / Details

- 2 tasche

- 2 pockets

Taglie / Sizes

XS ÷ XXXL Slim Fit

Art. 16P09R22

119 Grigio / Grey

Tessuto / Fabric

70% poliestere 30% cotone
70% polyester 30% cotton
132 g / m²



Art. 11P09R22

000 Nero / Black

Tessuto / Fabric

65% poliestere 35% cotone
65% polyester 35% cotton
140 g / m²



Art. 11P09R22

000 Nero / Black

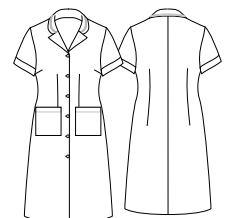

NINFEA

Dettagli / Details

- 2 tasche
- 2 pockets

Taglie / Sizes

XS ÷ XXXL Slim Fit

Art. 12P09R211

R/321 Azzurro / Light blue
R12 Bordeaux / Burgundy

Tessuto / Fabric

100% cotone
100% cotton
110 g / m²



Art. 12P05H265

R/321 Azzurro / Light blue



LEDA

Dettagli / Details

- Grembiolino
- Apron

Taglie / Sizes

Taglia unica / One size

Art. 12P05H265

R/321 Azzurro / Light blue
R12 Bourdeaux / Burgundy

Tessuto / Fabric

100% cotone
100% cotton
110 g / m²

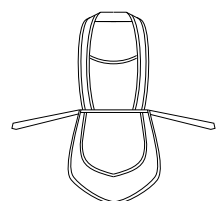

Art. 12P05H265

R12 Bourdeaux / Burgundy





MARINELLA

Dettagli / Details

- 2 tasche - 2 spacchetti laterali
- 2 pockets - 2 side vents

Taglie / Sizes

XS ÷ 3XL Regular Fit

Art. 19P09K1510

R035 Avio / Avio

Tessuto / Fabric

60% cotone 40% poliestere
60% cotton 40% polyester
101 g / m²

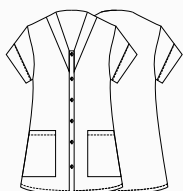

ROSSELLA

Dettagli / Details

- 3 tasche - Manica ad aletta
- Ampia vestibilità

- 3 pockets - Flap sleeve - Large fit

Taglie / Sizes

XS ÷ 4XL Oversize

Art. 19P09R330

R035 Avio / Avio

Tessuto / Fabric

60% cotone 40% poliestere
60% cotton 40% polyester
101 g / m²

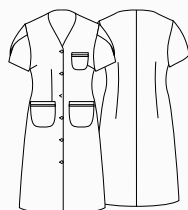

MARIA

Dettagli / Details

- 3 tasche - Manica ad aletta
- Ampia vestibilità

- 3 pockets - Flap sleeve - Large fit

Taglie / Sizes

XS ÷ 4XL Oversize

Art. 204/B

00 Bianco / White

Tessuto / Fabric

100% cotone
100% cotton
130 g / m²

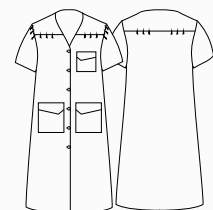

ROSARIA

Dettagli / Details

- 2 tasche
- 2 pockets

Taglie / Sizes

XS ÷ XXXL Regular Fit

Art. 19P09R135

Q006 Bordeaux / Burgundy
Q000 Nero / Black

Tessuto / Fabric

100% cotone
100% cotton
120 g / m²



Art. 19P09R135
+
Art. 19P09H138
Q006 Bordeaux / Burgundy

ELSA

Dettagli / Details

- Grembiule
- Apron

Taglie / Sizes

Taglia unica / One size

Art. 19P09H138

Q006 Bordeaux / Burgundy
Q000 Nero / Black

Tessuto / Fabric

100% cotone
100% cotton
120 g / m²



Art. 19P09R135
+
Art. 19P09H138
Q000 Nero / Black

MARTINA

Dettagli / Details

- 2 tasche
- 2 pockets

Taglie / Sizes

XS ÷ XXXL Regular Fit

Art. 19P09R136

R118 Celeste / Light blue
R035 Avio / Avio

Tessuto / Fabric

60% cotone 40% poliestere
60% cotton 40% polyester
101 g / m²

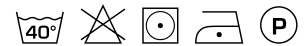

Art. 19P09R136

+

Art. 19P09H139

R118 Celeste / Light blue



Art. 19P09R136

+

Art. 19P09H139

R035 Avio / Avio

ELSA

Dettagli / Details

- Grembiule
- Apron

Taglie / Sizes

Taglia unica / One size

Art. 19P09H139

R118 Celeste / Light blue
R035 Avio / Avio

Tessuto / Fabric

60% cotone 40% poliestere
60% cotton 40% polyester
101 g / m²





BETTY

Dettagli / Details

- 2 tasche
- Manica arrotolabile

- 2 pockets
- Roll-up sleeve

Taglie / Sizes

XS ÷ XXXL Regular Fit

Art. 20P09K226

119 Grigio / Grey
016 Tortora / Taupe

Tessuto / Fabric

65% poliestere 35% cotone
65% polyester 35% cotton
115 g / m²

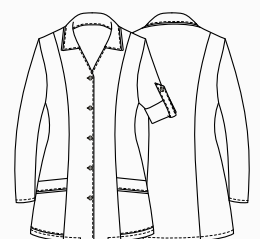



TULIPANO

Dettagli / Details

- Coperto dietro
- Covered backside

Taglie / Sizes

Taglia unica / One size

Art. 86

00 Bianco / White

Tessuto / Fabric

100% cotone
100% cotton
185 g / m²

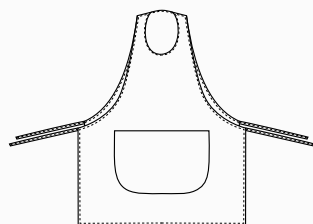

OLGA

Dettagli / Details

- 2 tasche - Con zip
- Tessuto Piquet
- 2 pockets - With zip
- Piquet fabric

Taglie / Sizes

XS ÷ XXXL Regular Fit

Art. 14P09K453

00 Bianco / White

Tessuto / Fabric

52% poliestere 48% cotone
52% polyester 48% cotton
171 g / m²

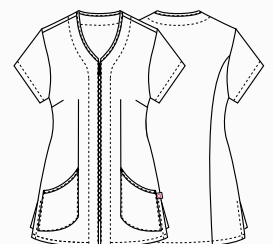



Art. 20P09K223
00 Bianco / White

GISELLE

Dettagli / Details

- 2 tasche

- 2 pockets

Taglie / Sizes

XS ÷ XXXL Slim Fit

Art. 20P09K223

00 Bianco / White

Tessuto / Fabric

65% poliestere 35% cotone
65% polyester 35% cotton
140 g / m²

Art. 20P09K224

R035 Riga Avio / Avio

Tessuto / Fabric

50% cotone 35% poliestere
50% cotton 35% polyester
105 g / m²

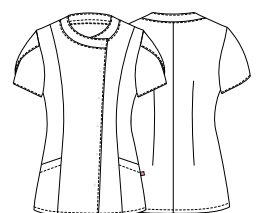

Art. 20P09K224
R035 Riga Avio / Avio

MONICA

Dettagli / Details

- 2 tasche

- 2 pockets

Taglie / Sizes

XS ÷ XXXL Slim Fit

Art. 20P09K222

025 Lilla / Lilac

033 Corallo / Coral

026 Verde acqua / Aqua green

Tessuto / Fabric

70% poliestere 30% cotone

70% polyester 30% cotton

132 g / m²



Art. 20P09K222

025 Lilla / Lilac



Art. 20P09K222

026 Verde acqua / Green

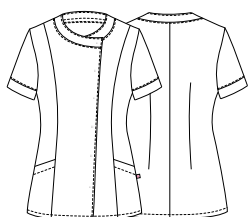



Art. 20P09K222
033 Corallo / Coral

AURELIA

Dettagli / Details

- 2 tasche
- Abbottonatura nascosta

- 2 pockets
- Concealed buttoning

Taglie / Sizes

XS ÷ XXXL Slim Fit

Art. 16P09K867

1000 Avana / Avana

Tessuto / Fabric

100% cotone
100% cotton
160 g / m²

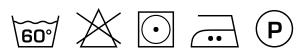

Art. 16P09K822

004 Blu / Blue

Taglie / Sizes

XS ÷ XXXL Slim Fit

Tessuto / Fabric

65% poliestere 35% cotone
65% polyester 35% cotton
145 g / m²



Art. 16P09K822

004 Blu / Blue

AURELIA

Dettagli / Details

- 2 tasche
- Abbottonatura nascosta

- 2 pockets
- Concealed buttoning

Taglie / Sizes

XS ÷ 4XL Slim Fit

Art. 11P09K50

U8 Grigio / Grey
U5 Blu / blue

Tessuto / Fabric

100% cotone
100% cotton
130 g / m²



Art. 11P09K50
U8 Grigio / Grey



Art. 11P09K50
U5 Blu / Blue



Art. 19P09K137
Q013 Fucsia / Fucsia



Art. 19P09K137
Q026 Verde acqua / Aqua green

Art. 19P09K137

Q013 Fucsia / Fucsia
Q026 Verde acqua / Aqua green

Taglie / Sizes

XS ÷ XXXL Slim Fit

Tessuto / Fabric

100% cotone
100% cotton
120 g / m²



ho.re.ca. & services

Casacche donna
Woman tunics

OLGA

Dettagli / Details

- 2 tasche
- Chiusura con zip

- 2 pockets
- Zip fastening

Taglie / Sizes

XS ÷ XXXL Regular Fit

Art. 13P09K318

204 Azzurro / Light blue
844 Rosa / Pink
597 Lilla / Lilac
00 Bianco / White

Tessuto / Fabric

65% poliestere 35% cotone
65% polyester 35% cotton
132 g / m²





Art. 13P09K318
844 Rosa / Pink



Art. 13P09K318
597 Lilla / Lilac



Art. 13P09K318
00 Bianco / White

ho.re.ca. & services

Casacche donna
Woman tunics

NINA

Dettagli / Details

- 2 tasche
- Bottoni a pressione
- 2 spacchetti laterali

- 2 pockets
- Press studs
- 2 side vents

Taglie / Sizes

XS ÷ 4XL Regular Fit

Art. 21P03K245

00 Bianco / White

Tessuto / Fabric

100% cotone
100% cotton
185 g / m²

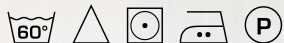

NINA

Dettagli / Details

- 2 tasche
- Bottoni a pressione
- 2 spacchetti laterali
- 2 pockets
- Press studs
- 2 side vents

Taglie / Sizes

XS ÷ 4XL Regular Fit

Art. 22P09K245

214 Petrolio / *Petroleum*
113 Ciclamino / *Cyclamen*

Tessuto / Fabric

70% poliestere 30% cotone
70 % polyester 30% cotton
132 g / m²



Art. 22P09K245

113 Ciclamino / *Cyclamen*

health & wellness

Casacche donna

Woman tunics

CHIARA

Dettagli / Details

- Bottoni a pressione
- 2 tasche
- 2 spacchetti dietro

- Press studs
- 2 pockets
- 2 back vents

Taglie / Sizes

XS ÷ XXXL Slim Fit

Art. 20P02K199

00 Bianco / White

000 Nero / Black

Tessuto / Fabric

62% cotone 35% poliestere 3% elasthan

62% cotton 35% polyester 3% elasthan

180 g / m²



BIONIC
FINISH[®] C₈

ULTRA
LIGHT
86 GR.

Art. 20P02K197

00 Bianco / White

TATI**LUXSATIN****Dettagli / Details**

- 2 tasche
- Taschino sul petto
- Abbottonatura nascosta con automatici

- 2 pockets
- Breast pocket
- Concealed buttoning with press studs

Taglie / Sizes

XS ÷ XXXL Slim Fit

Art. 21P03K494

00 Bianco / White

Art. 17P03K494

002 Verde / Green

118 Azzurro / Light blue

321 Bluette / Royal

597 Lilla / Lilac

Art. 14P03K494

004 Blu / Blue

Art. 12P03K269

519 Bordeaux / Burgundy

Tessuto / Fabric

50% cotone 50% poliestere

50% cotton 50% polyester

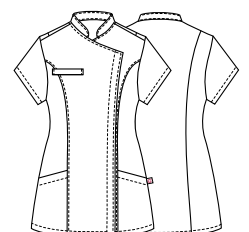
180 g / m²

health & wellness

Casacche donna

Woman tunics

ATENA

Dettagli / Details

- Bottoni a pressione
- 2 tasche
- Inserti in rete

- Press studs
- 2 pockets
- Network fabric panels

Taglie / Sizes

XS ÷ XXXL Slim Fit

Art. 20P02K197

00 Bianco / White

000 Nero / Black

Tessuto / Fabric

100% poliestere

100% polyester

86 g / m²

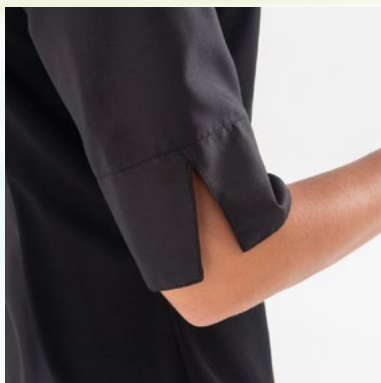
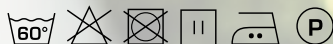

BIONIC
FINISH[®] C₆

Fresh &
Stretch



Art. 20P02K197
00 Bianco / White

BIONIC
FINISH[®] C₆

Fresh &
Stretch

AFRODITE

Dettagli / Details

- 2 tasche
- Inserti in rete

- 2 pockets
- Network fabric panels

Taglie / Sizes

XS ÷ XXXL Slim Fit

Art. 20P02K198

00 Bianco / White
000 Nero / Black

Tessuto / Fabric

100% poliestere
100% polyester
86 g / m²

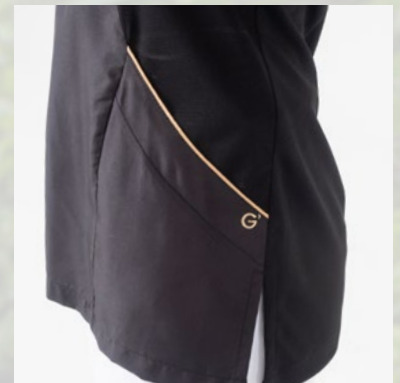
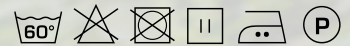

Art. 20P02K203

00 Bianco / White

health & wellness

Casacche donna

Woman tunics

RACHELE

Dettagli / Details

- 1 tasca
- Bottoni a pressione

- 1 pocket
- Press studs

Taglie / Sizes

XS ÷ XXXL Slim Fit

Art. 19P02K125

00 Bianco / White
119 Grigio / Grey

Tessuto / Fabric

100% poliestere
100% polyester
86 g / m²



BIONIC
FINISH[®] C₆

ULTRA
LIGHT
86 GR.



Art. 19P02K125
00 Bianco / White

LUXSATIN

health & wellness

Casacche donna

Woman tunics

MAYA

Dettagli / Details

- Bottoni a pressione
- 2 tasche
- Taschino sul petto
- 2 spacchetti dietro

- Press studs
- 2 pockets
- Breast pocket
- 2 side vents

Taglie / Sizes

XS ÷ XXXL Slim Fit

Art. 19P02K124

006 Bordeaux / Burgundy
000 Nero / Black

Art. 19P02K075

00 Bianco / White

Tessuto / Fabric

50% cotone 50% poliestere
50% cotton 50% polyester
180 g / m²

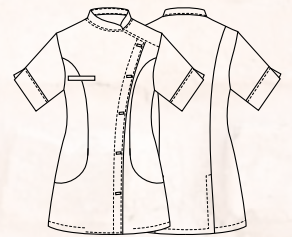

Art. 19P02K124
006 Bordeaux / Burgundy

NURIA

Dettagli / Details

- 1 tasca centrale
- Coperto dietro

- 1 central pocket
- Covered backside

Taglie / Sizes

Taglia unica / One size

Art. 16P02H826

322 Marrone / Brown

390 Giallo / Yellow

2019 Pistacchio / Pistachio

Tessuto / Fabric

100% poliestere

100% polyester

180 g / m²

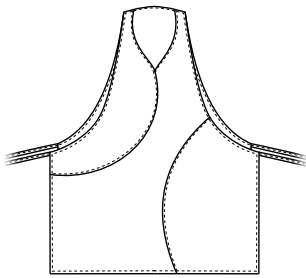

Art. 16P02H826
390 Giallo / Yellow



Art. 16P02H826
2019 Pistacchio / Pistachio

PATRICIA

Dettagli / Details

- Scamiciato
- 2 tasche

- Pinafore
- 2 pockets

Taglie / Sizes

Taglia unica / One size



Art. 19P09H140

025 Lilla / Lilac
029 Pistacchio / Pistachio
070 Arancio / Orange

Tessuto / Fabric

70% poliestere 30% cotone
70% polyester 30% cotton
132 g / m²

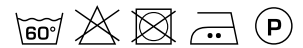
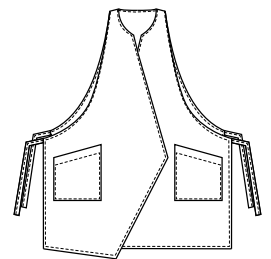

Art. 19P09H140
029 Pistacchio / Pistachio



Art. 19P09H140
070 Arancio / Orange

ANNA

Dettagli / Details

- 1 tasca centrale
- Coperto dietro

- 1 central pocket
- Covered backside

Taglie / Sizes

Taglia unica / One size

Art. 16P02H824

073 Beige / Beige
000 Nero / Black
00 Bianco / White

Tessuto / Fabric

100% poliestere
100% polyester
180 g / m²

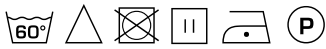
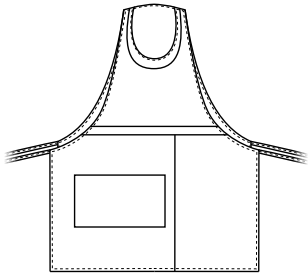

Art. 16P02H824
000 Nero / Black



Art. 16P02H824
00 Bianco / White

Giblor's

italian work/life specialist



COLLEZIONE 2022

Scarica il catalogo completo su giblors.com



Giblor's

italian work*life* specialist



Viale dei Trasporti, 6/A - 6/B
41012 CARPI (MO) - Italy
Tel. +39.059.654.602 Fax + 39.059.654.634
www.giblors.com info@giblors.com